

**M25 junction 10/A3 Wisley interchange
TR010030**

**9.140 Applicant's Submission of Tree
Protection Plan for Royal Horticultural
Society**

Rule 8(1)(c)(i)

Planning Act 2008

Infrastructure Planning (Examination Procedure) Rules 2010

Volume 9

July 2020

Infrastructure Planning

Planning Act 2008

The Infrastructure Planning (Examination Procedure) Rules 2010

M25 junction 10/A3 Wisley interchange Development Consent Order 202 [x]

9.140 Applicant's Submission of Tree Protection Plan for Royal Horticultural Society

Rule Number:	Rule 8(1)(c)(i)
Planning Inspectorate Scheme Reference	TR010030
Application Document Reference	TR010030/9.140
Author:	M25 junction 10/A3 Wisley interchange project team, Highways England and Atkins

Version	Date	Status of Version
Rev 0	10 July 2020	Deadline 12

Table of contents

Chapter	Pages
1. Introduction	4
2. Tree Protection Plan	5

1. Introduction

- 1.1.1 In this document, Highways England has provided an updated Tree Protection Plan to illustrate the laterally extended red hatched areas as stated in its Deadline 11 submission [REP11-007] para 5.1.5.
- 1.1.2 This will be secured through Requirement 18 of the dDCO and Schedule 11 of dDCO has been updated with new plan reference.

2. Tree Protection Plan

DO NOT SCALE

100
0 10
Millimetres

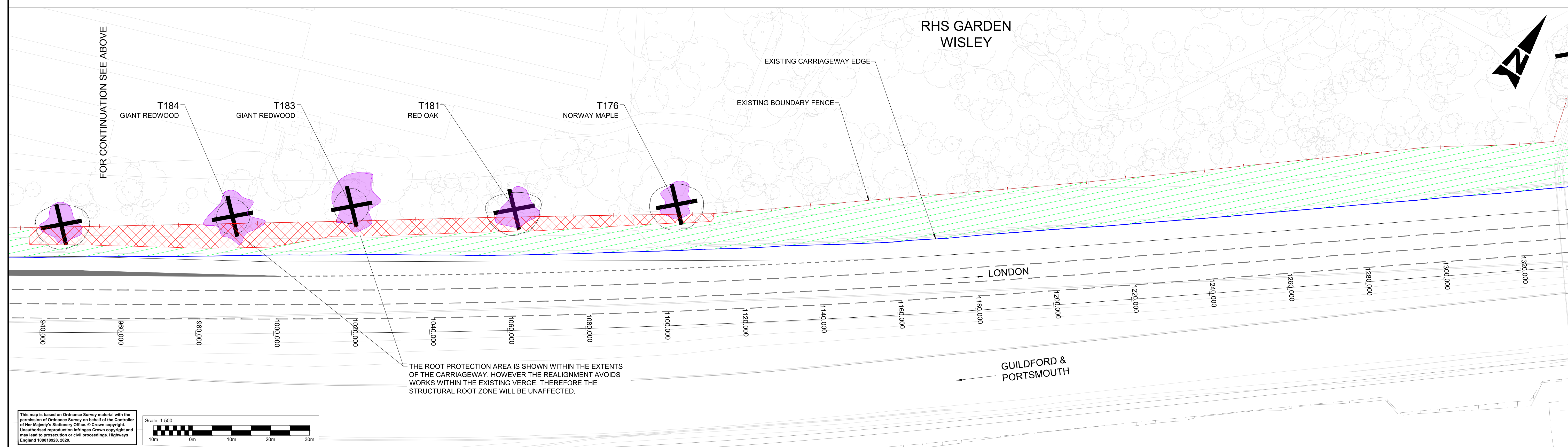
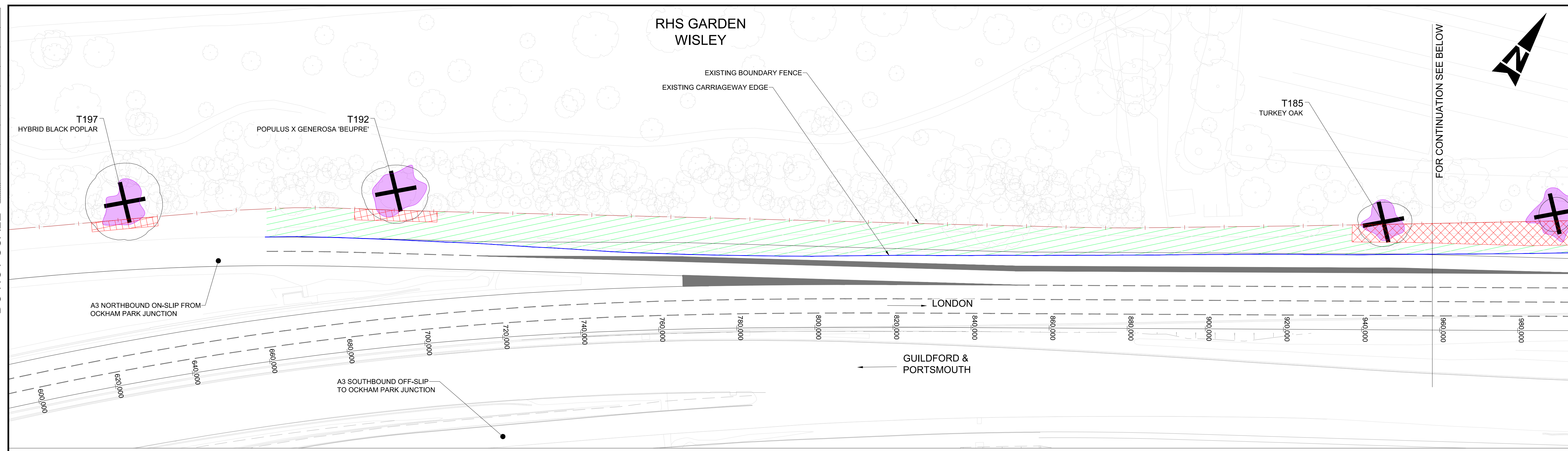

This map is based on Ordnance Survey material with the permission of Ordnance Survey on behalf of the Controller of Her Majesty's Stationery Office. © Crown copyright. Unauthorised reproduction infringes Crown copyright and may lead to prosecution or civil proceedings. Highways England 100018928, 2020.

Scale 1:500

NOTES:

- EXISTING BOUNDARY IS BASED ON AERIAL SURVEY.

LEGEND:

- EXISTING CARRIAGEWAY EDGE
- PROPOSED CARRIAGEWAY
- EXISTING BOUNDARY FENCE
- AREA FOR CONSTRUCTION AND ACCESS ACTIVITIES.
- AREA FOR SITE FOOT TRAFFIC ONLY. NO PLANT, MATERIALS OR VEHICLES TO BE USED OR STORED IN THIS AREA. 1m CLEARANCE FROM SURVEYED STRUCTURAL ROOT ZONE
- AS SURVEYED STRUCTURAL ROOT AREA

SAFETY, HEALTH AND ENVIRONMENTAL INFORMATION

In addition to the hazards/risks normally associated with the types of work detailed on this drawing, note the following significant residual risks (Reference shall also be made to the design hazard log).

Construction	None
Maintenance / Cleaning	None
Use	None
Decommissioning / Demolition	None

Description	Status	Revision	Drawn	Checked	Reviewed	Authorised	Issue Date
First Draft	A1	CO1	TR	TR	SG	SG	27/01/20
SUBMITTED FOR DEADLINE 12	A1	CO2	SB	LH	RM	GB	09/07/20
SUBMITTED FOR DEADLINE 12	A1	CO3	SB	LH	RM	GB	10/07/20

Drawing Suitability: APPROVED - PUBLISHED

Status: A1

Project Title: M25 junction 10/A3 Wisley interchange

ATKINS Epsom Gateway, Ashley Avenue, Epsom, Surrey, KT18 5AL. Tel: +44 (0)1372 726140. Fax: +44 (0)1372 740055. www.atkinsglobal.com

Copyright © Atkins Limited (2018)

Client: Working on behalf of **highways england**

Drawing Title: OCKHAM PARK JUNCTION A3 NORTHBOUND ON-SLIP AMENDED ALIGNMENT ADJACENT TO RHS WISLEY

Drawing Number: HE551522 - ATK - GEN - A3_L1_ML - DR - ZM - 000001

Location: A1

Scale: 1:500

Project Ref. No.: 5158141

Sheet: 1 of 1

Rev: C03

© Crown copyright (2020).

You may re-use this information (not including logos) free of charge in any format or medium, under the terms of the Open Government Licence. To view this licence:

visit www.nationalarchives.gov.uk/doc/open-government-licence/
write to the Information Policy Team, **The National Archives, Kew, London TW9 4DU**,
or email psi@nationalarchives.gsi.gov.uk.

Printed on paper from well-managed forests and other controlled sources.

Registered office Bridge House, 1 Walnut Tree Close, Guildford GU1 4LZ
Highways England Company Limited registered in England and Wales number 09346363